Air Force Song

H B W Arrangment

Robert MacArthur Crawford
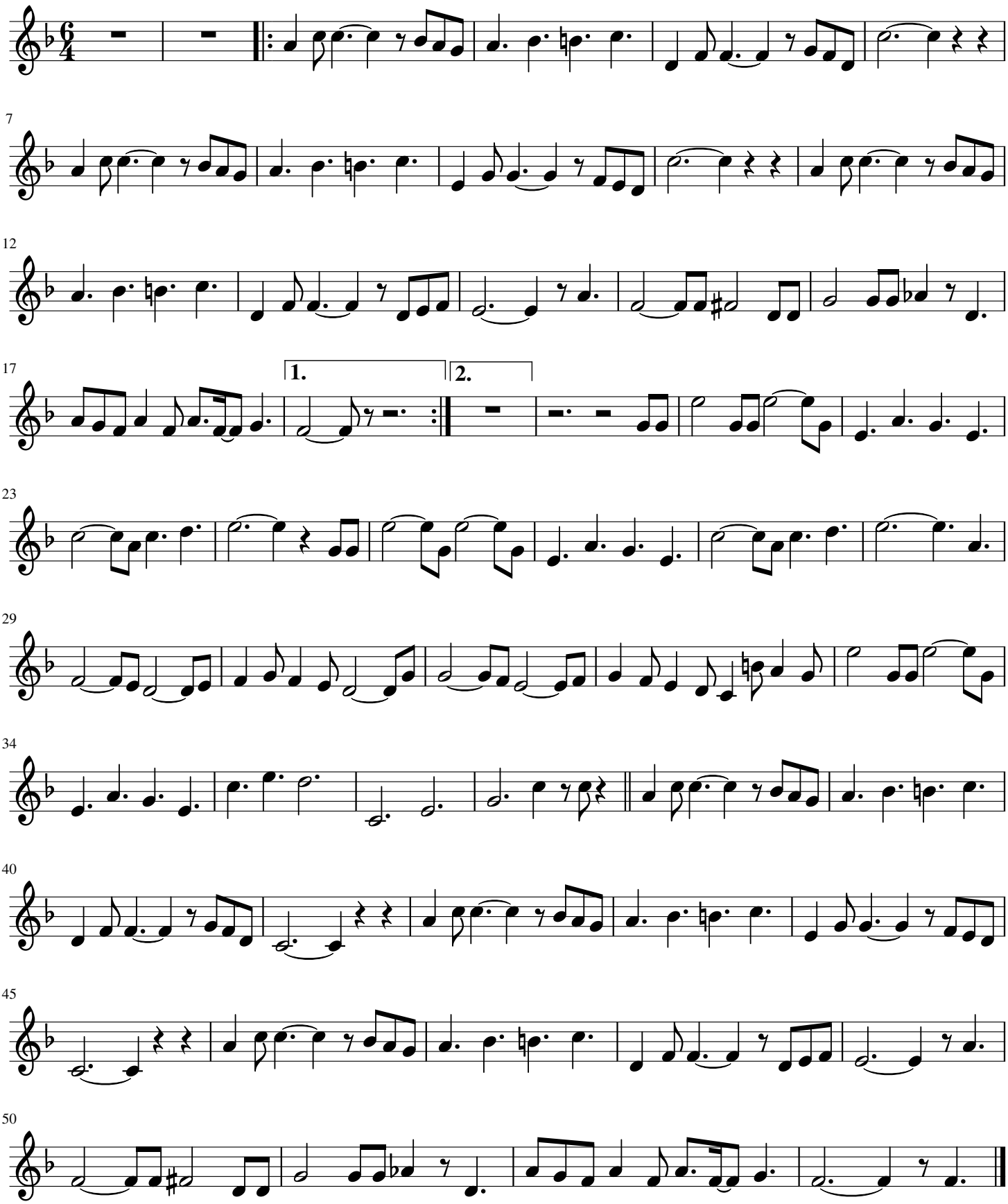
♩ = 171