America, The Beautiful - Flute

Hot Band World Arrangement

Samuel A. Ward
Katharine Lee Bates

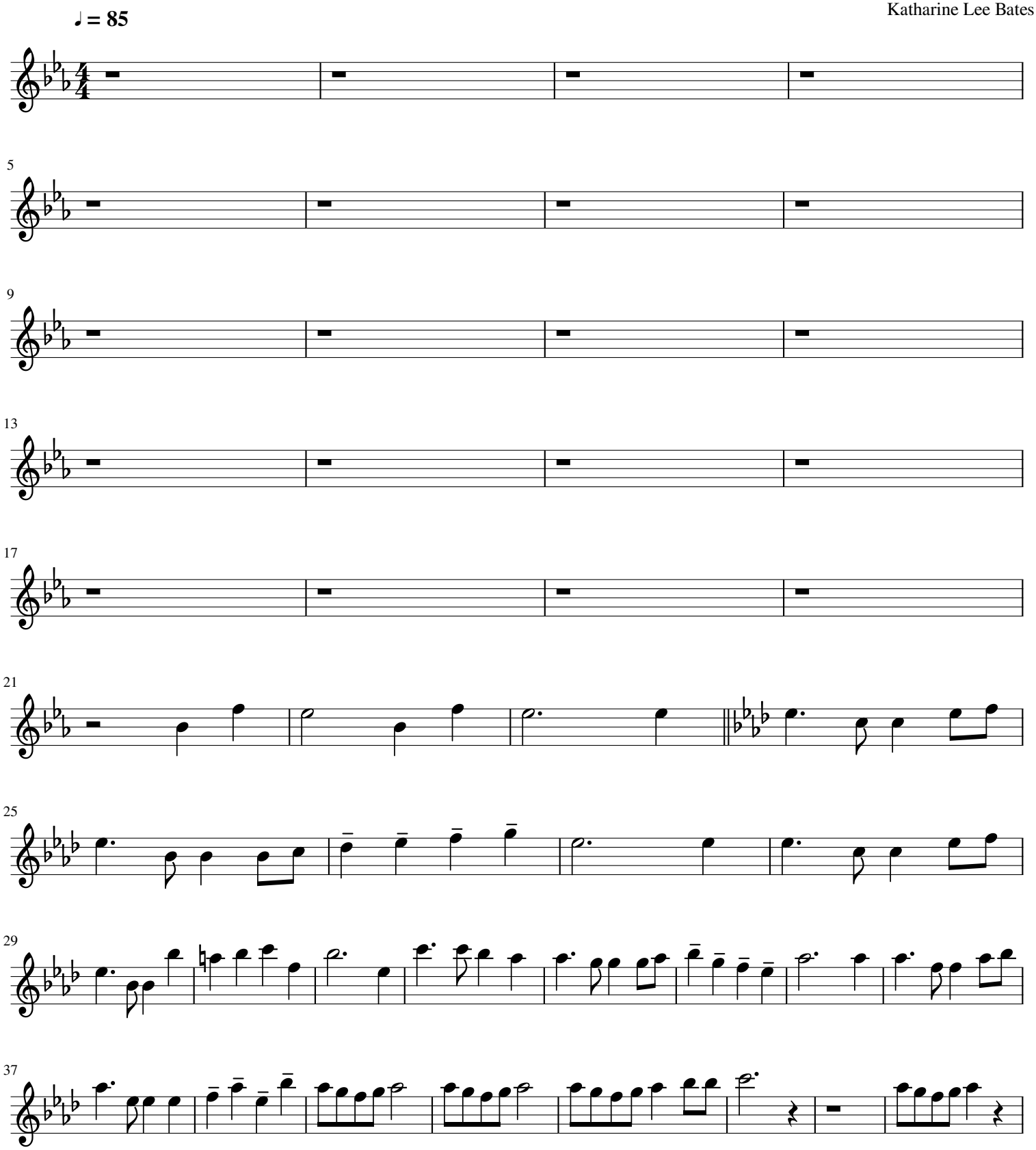

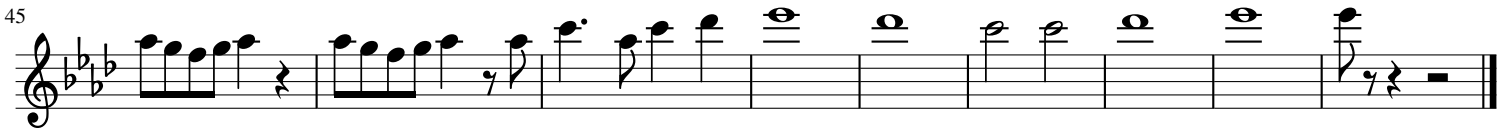
45