Anchors Aweigh

HWB Arrangement
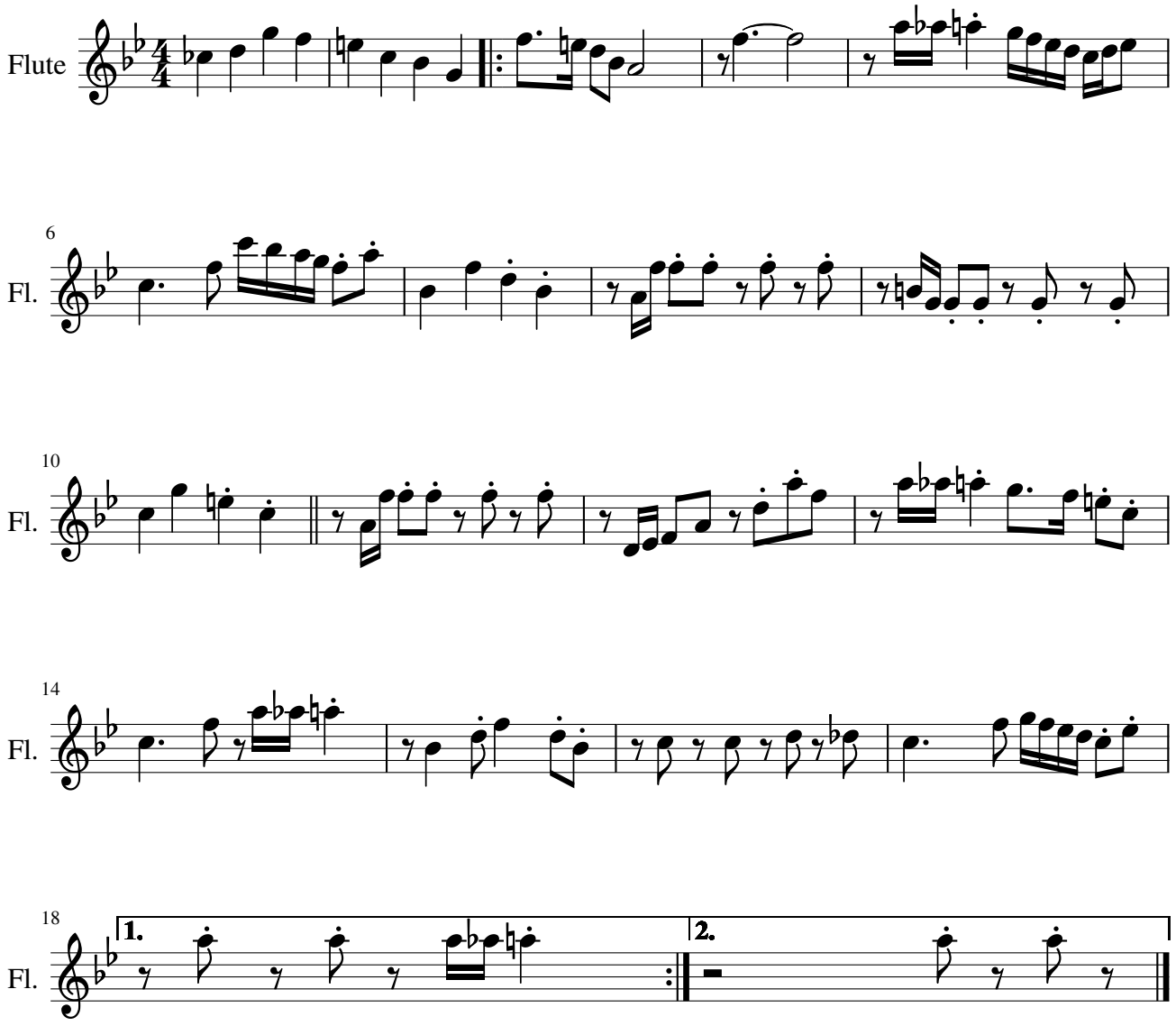
Charles A. Zimmermann 1907