

19

Fl.

Ob.

Bb Cl.

Bb Cl.

B. Cl.

A. Sax.

A. Sax.

T. Sax.

Bar. Sax.

Bsn.

Bsn.

F. Hn.

F. Hn.

F. Hn.

F. Hn.

Bb Tpt.

Bb Tpt.

Bb Tpt.

Bb Tpt.

Tbn.

Tbn.

B. Tbn.

Euph.

Tba.

B. Guit.

B. Guit.

B. Dr.

ff

f

p

pp

I

0 4 3 3 3 3 3 3 0 3 2 3 3 3

29

Fl.

Ob.

Bb Cl.

Bb Cl.

B. Cl.

A. Sax.

A. Sax.

T. Sax.

Bar. Sax.

Bsn.

Bsn.

F. Hn.

F. Hn.

F. Hn.

F. Hn.

Bb Tpt.

Bb Tpt.

Bb Tpt.

Bb Tpt.

Tbn.

Tbn.

B. Tbn.

Euph.

Tba.

B. Guit.

B. Guit.

B. Dr.

pp

pp

p

pp

p

pp

p

Fl. *p*

Ob. *p*

Bb Cl. *p*

Bb Cl. *p*

B. Cl. *p*

A. Sax. *p*

A. Sax. *p*

T. Sax. *p*

Bar. Sax. *p*

Bsn. *p*

Bsn. *p*

F. Hn. *p*

F. Hn. *p*

F. Hn. *p*

F. Hn. *p*

Bb Tpt. *p*

Bb Tpt. *p*

Bb Tpt. *p*

Bb Tpt. *p*

Tbn. *p*

Tbn. *p*

B. Tbn. *p*

Euph. *p*

Tba. *p*

B. Guit. *p*

B. Guit. *p*

B. Dr. *p*

66

Fl.

Ob.

Bb Cl.

Bb Cl.

B. Cl.

A. Sax.

A. Sax.

T. Sax.

Bar. Sax.

Bsn.

Bsn.

F. Hn.

F. Hn.

F. Hn.

F. Hn.

Bb Tpt.

Bb Tpt.

Bb Tpt.

Bb Tpt.

Tbn.

Tbn.

B. Tbn.

Euph.

Tba.

B. Guit.

B. Guit.

B. Dr.

mp

p

pp

mf

[*mf*]

8

1 0 3 0 1 1 3 2 3

1 1 3

Fl.

Ob. *pp*

Bb Cl.

Bb Cl.

B. Cl.

A. Sax.

A. Sax.

T. Sax.

Bar. Sax.

Bsn.

Bsn.

F. Hn.

F. Hn.

F. Hn.

F. Hn.

Bb Tpt.

Bb Tpt.

Bb Tpt.

Bb Tpt.

Tbn.

Tbn.

B. Tbn.

Euph.

Tba.

B. Gut.

B. Gut.

B. Dr.

The musical score for page 76 is arranged in a standard orchestral format. It includes parts for Flute (Fl.), Oboe (Ob.), two Bass Clarinets (Bb Cl.), Bassoon (B. Cl.), two Alto Saxophones (A. Sax.), Tenor Saxophone (T. Sax.), Baritone Saxophone (Bar. Sax.), two Bassoons (Bsn.), four French Horns (F. Hn.), four Trumpets in B-flat (Bb Tpt.), two Trombones (Tbn.), Baritone Trombone (B. Tbn.), Euphonium (Euph.), Tuba (Tba.), Bass Guitar (B. Gut.), and Bass Drum (B. Dr.). The score is written in a key signature of two flats (B-flat major or D-flat minor) and a 4/4 time signature. The Oboe part begins with a *pp* (pianissimo) dynamic marking. The guitar part includes a tablature section with fret numbers (0, 1, 3) and a bass drum part with a snare drum pattern. The page number 76 is located at the top left.

85

Fl. *p* *ff* *pp*

Ob. *p* *ff* *pp*

Bb Cl. *p* *ff* *pp*

Bb Cl. *p* *ff* *pp*

B. Cl. *pp*

A. Sax. *p* *ff* *pp*

A. Sax. *ff* *ff*

T. Sax. *pp*

Bar. Sax. *ff* *pp*

Bsn. *ff* *pp*

Bsn. *ff* *pp*

F. Hn. *ff* *ff* *pp*

F. Hn. *ff* *ff* *pp*

F. Hn. *ff* *ff* *pp*

F. Hn. *ff* *ff* *pp*

Bb Tpt. *p* *ff* *pp*

Bb Tpt. *p* *ff* *pp*

Bb Tpt. *p* *ff* *pp*

Bb Tpt. *p* *ff* *pp*

Tbn. *p* *ff* *pp*

Tbn. *ff* *pp*

B. Tbn. *ff* [tacet] *pp*

Euph. *ff* *pp*

Tba. *ff* *pp*

B. Guit. *ff* *pp*

B. Guit. *ff* *pp*

B. Dr. *ff* [choke] *pp*

126

Fl.
Ob.
Bb Cl.
Bb Cl.
B. Cl.
A. Sax.
A. Sax.
T. Sax.
Bar. Sax.
Bsn.
Bsn.
F Hn.
F Hn.
F Hn.
F Hn.
Bb Tpt.
Bb Tpt.
Bb Tpt.
Bb Tpt.
Tbn.
Tbn.
B. Tbn.
Euph.
Tba.
B. Guit.
B. Guit.
B. Dr.

fz *fz* *fz*

Fl.
Ob.
Bb Cl.
Bb Cl.
B. Cl.
A. Sax.
A. Sax.
T. Sax.
Bar. Sax.
Bsn.
Bsn.
F Hn.
F Hn.
F Hn.
F Hn.
Bb Tpt.
Bb Tpt.
Bb Tpt.
Bb Tpt.
Tbn.
Tbn.
B. Tbn.
Euph.
Tba.
B. Guit.
B. Guit.
B. Dr.

Flute

WASHINGTON POST

March 1889

Hot Band World Arrangement

JOHN PHILIP SOUSA

$\text{♩} = 120$

6

ff *f* *mf*

13

f

19

f *p*

26

35

tr 2

45

TRIO.

53

tr 3 *p*

64

mp

72

p *pp*

83

91

98

106

113

121

129

136

Oboe

WASHINGTON POST

March 1889

Hot Band World Arrangement

JOHN PHILIP SOUSA

$\text{♩} = 120$

TRIO.

73

pp

81

p

88

ff *pp*

96

ff [pl]

105

112

pp

120

ff

129

136

B \flat Clarinet 1

WASHINGTON POST

March 1889

Hot Band World Arrangement

JOHN PHILIP SOUSA

$\text{♩} = 120$

73

81

88

96

104

111

119

127

135

B \flat Clarinet 2

WASHINGTON POST

March 1889

Hot Band World Arrangement

JOHN PHILIP SOUSA

$\text{♩} = 120$

73

81

88

96

104

111

119

127

135

Bass Clarinet

WASHINGTON POST

March 1889

Hot Band World Arrangement

JOHN PHILIP SOUSA

$\text{♩} = 120$

72

80

89

97

109

117

127

137

Alto Saxophone 1

WASHINGTON POST

March 1889

Hot Band World Arrangement

JOHN PHILIP SOUSA

$\text{♩} = 120$

ff

7 *f* *mf*

14 *f*

20 *f* *p*

26

36

45 TRIO

54 *p*

63 *mp*

71

pp

79

p

87

ff

95

pp

103

pp

111

pp

119

ff

127

pp

135

pp

Alto Saxophone 2

WASHINGTON POST

March 1889

Hot Band World Arrangement

JOHN PHILIP SOUSA

$\text{♩} = 120$

77

87

95

106

115

125

135

Tenor Saxophone

WASHINGTON POST

March 1889

Hot Band World Arrangement

JOHN PHILIP SOUSA

♩ = 120

73

pp

82

ff

92

pp

102

112

pp *pp*

119

ff *ff*

130

Bar Sax

WASHINGTON POST

March 1889

Hot Band World Arrangement

JOHN PHILIP SOUSA

$\text{♩} = 120$

ff

7

f *mf*

14

f

22

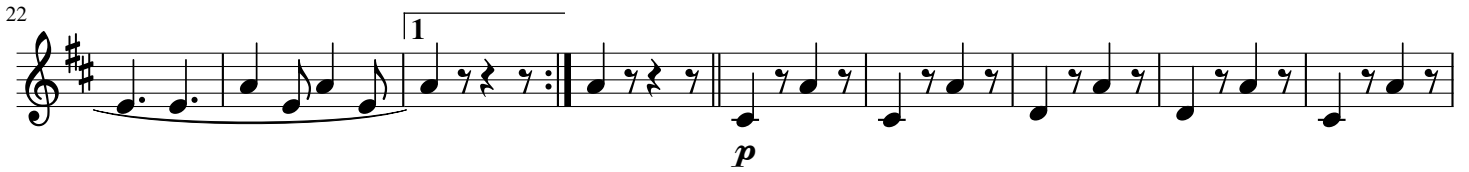

p

31

<

41

ff

50

TRIO

< *p*

59

<

66

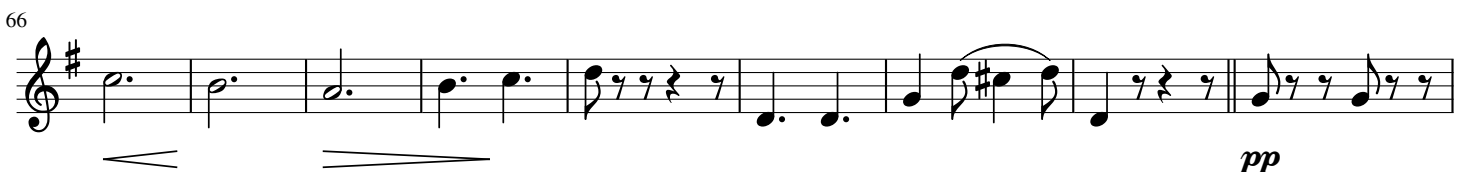

< *pp*

75

82

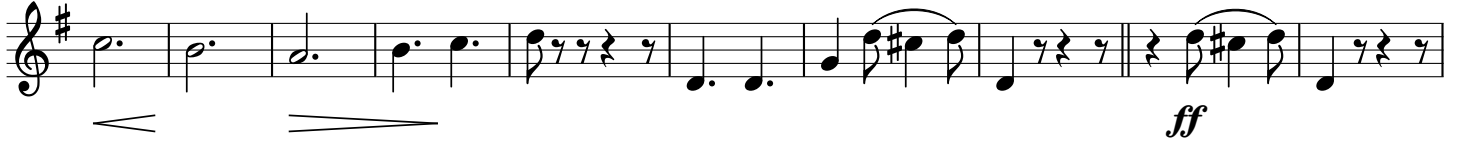

92

101

111

119

128

Bassoon 1

WASHINGTON POST

March 1889

Hot Band World Arrangement

JOHN PHILIP SOUSA

$\text{♩} = 120$

69

pp

81

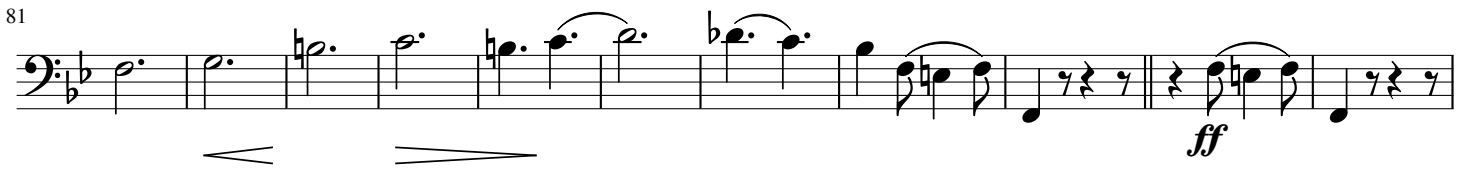

ff

92

pp

102

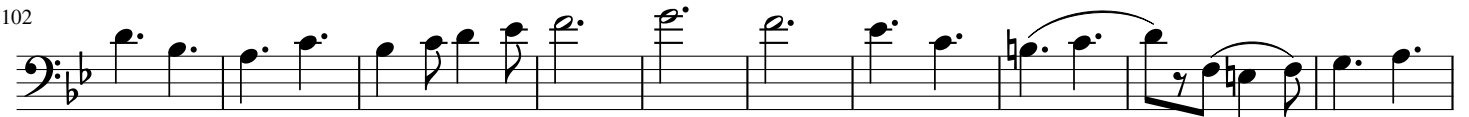

112

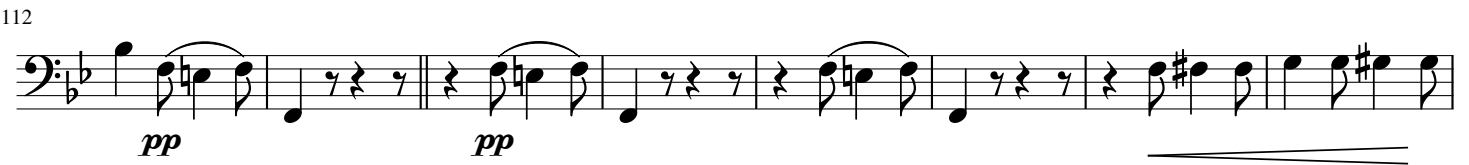

pp *pp*

120

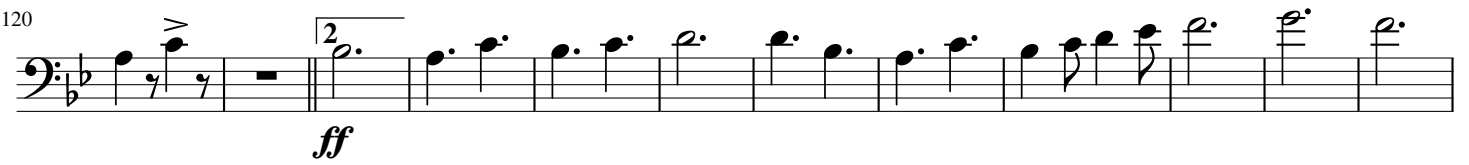

ff

132

Bassoon 2

WASHINGTON POST

March 1889

Hot Band World Arrangement

JOHN PHILIP SOUSA

$\text{♩} = 120$

ff

7

14

21

28

35

43

50

TRIO

57

Horn in F 1

WASHINGTON POST

March 1889

Hot Band World Arrangement

JOHN PHILIP SOUSA

$\text{♩} = 120$

65

72

79

86

94

102

109

117

125

132

Horn in F 2

WASHINGTON POST

March 1889

Hot Band World Arrangement

JOHN PHILIP SOUSA

$\text{♩} = 120$

65

72

79

86

94

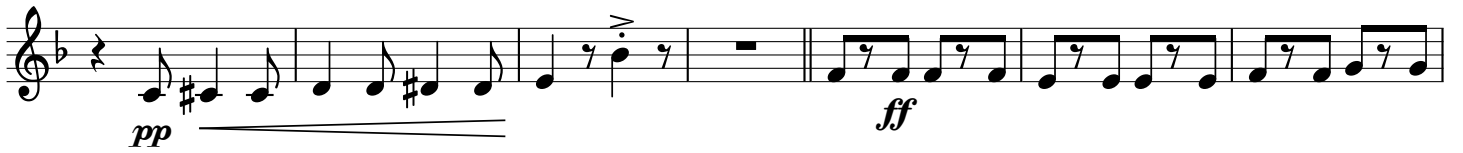

101

108

116

124

131

Horn in F 3

WASHINGTON POST

March 1889

Hot Band World Arrangement

JOHN PHILIP SOUSA

$\text{♩} = 120$

65

72

79

86

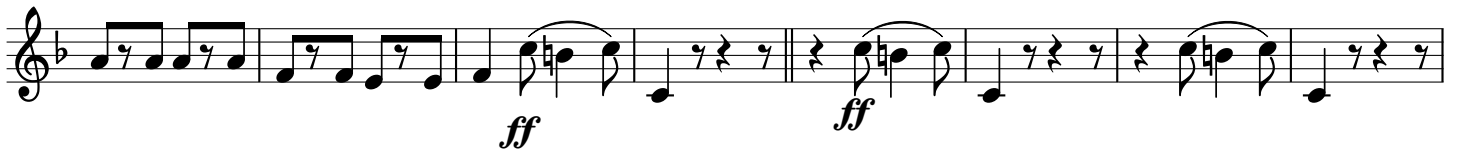

94

102

109

117

125

132

Horn in F 4

WASHINGTON POST

March 1889

Hot Band World Arrangement

JOHN PHILIP SOUSA

$\text{♩} = 120$

65

72

79

86

94

101

107

114

122

129

136

B♭ Trumpet 1

WASHINGTON POST

March 1889

Hot Band World Arrangement

JOHN PHILIP SOUSA

♩ = 120

ff

7 *f* *mf* >

14 *f*

21 *f* *p* 1

28

38 *tr* 2

48 TRIO *tr* *p*

58

66 *mp* *p*

73

81

88

96

104

111

119

126

134

B♭ Trumpet 2

WASHINGTON POST

March 1889

Hot Band World Arrangement

JOHN PHILIP SOUSA

♩ = 120

ff

7

f

>

mf

14

f

22

1

f

p

29

37

2

45

TRIO

53

p

61

69

76

84

92

99

107

115

122

130

137

B♭ Trumpet 3

WASHINGTON POST

March 1889

Hot Band World Arrangement

JOHN PHILIP SOUSA

♩ = 120

77

85

92

100

108

116

124

133

B♭ Trumpet 4

WASHINGTON POST

March 1889

Hot Band World Arrangement

JOHN PHILIP SOUSA

♩ = 120

ff

7

f mf

16

f ff

23

1

p

32

41

2

TRIO

ff

51

p

59

67

mp p pp

74

82

89

97

105

112

119

127

134

Trombone 1

WASHINGTON POST

March 1889

Hot Band World Arrangement

JOHN PHILIP SOUSA

$\text{♩} = 120$

ff

f

mf

f

ff

p

ff

TRIO

p

[mf]

74

pp

83

pp *ff*

93

pp *ff*

103

pp

113

pp

122

ff

134

ff

Trombone 2

WASHINGTON POST

March 1889

Hot Band World Arrangement

JOHN PHILIP SOUSA

$\text{♩} = 120$

ff

f

mf

f

ff

p

ff

TRIO.

p

mf

pp

75

85

94

104

114

123

134

Bass Trombone

WASHINGTON POST
March 1889

Hot Band World Arrangement

JOHN PHILIP SOUSA

$\text{♩} = 120$

7

ff

15

f *mf*

24

f

32

p

40

ff

48

ff

56

p

64

p

TRIO.

74

74

pp

83

83

ff [tacet]

92

92

pp *ff*

102

102

112

112

pp *pp*

120

120

ff

132

132

Euphonium

WASHINGTON POST

March 1889

Hot Band World Arrangement

JOHN PHILIP SOUSA

$\text{♩} = 120$

ff

f

mf

f

ff

f

p

ff

p

mf

pp

75

84

93

103

113

122

134

Tuba

WASHINGTON POST

March 1889

Hot Band World Arrangement

JOHN PHILIP SOUSA

$\text{♩} = 120$

7

ff

14

f *mf*

22

f *ff*

31

p

41

ff

50

TRIO

p

59

mf

66

mf *pp*

75

82

92

101

110

118

126

135

Bass Guitar

WASHINGTON POST

March 1889

Hot Band World Arrangement

JOHN PHILIP SOUSA

$\text{♩} = 120$

8

7

14

22

31

41

50

TRIO

59

66

75

8

82

8

ff

92

8

pp

101

8

ff

111

8

pp *pp*

119

8

2

128

8

Bass Guitar [Tablature] WASHINGTON POST

March 1889

Hot Band World Arrangement

JOHN PHILIP SOUSA

$\text{♩} = 120$

9

9

16

16

26

26

35

35

45

45

TRIO

55

55

63

63

73

73

83

83

80

TAB

90

TAB

99

ff

TAB

111

TAB

119

2

TAB

130

TAB

Bass Drum

WASHINGTON POST

March 1889

Hot Band World Arrangement

JOHN PHILIP SOUSA

♩ = 120

8

15 *f* *mf*

23 *f* *f*

31 *p* *pp* *p* *A* *pp*

39 *p* *pp* *p* *pp* *p*

46 *A* *ff* *p* *ff*

54 *p* *ff* *p* *ff* *p* *ff*

61 *fz*

67

74

80 *pp*

86 [choke]

93 *pp* *ff* *pp* *fz* *ff*

101 *ff*

108 *pp*

115 *ff*

124 *fz*

131 *fz* *fz*